

REPERTOIRE

EDITION 2.0
SEPTEMBER 2016

CHIPPERFIELDJONES@GMAIL.COM

WWW.SELFOLK.CO.UK

JIGS

DERBY KELLY
FIERY CLOCKFACE
HUNT THE SQUIRREL
ROBIN'S MAGGOTT
SEVEN STARS
JOHN TALLIS' CANON
GRAMMACHREE
OUT ON THE OCEAN
FILTHY RICH
WILLIAM AND NANCY
BLACK JOKE
PADDY CAREY
MORGAN RATTLER

SLIP JIGS

FOXHUNTER'S
ROCKY ROAD TO DUBLIN
LONG ROOM OF SCARBOROUGH
PEACOCK FOLLOWED THE HEN

HORNPIPES

PIDDELIPOM
YER PIG'S ON FIRE
TRUMPET HORNPIPE
OFF TO CALIFORNIA
BOYS OF BLUEHILL
JACK IN THE GREEN
SWANSEA HORNPIPE
CAMERON'S GOT HIS WIFE AGAIN
TRADE WIND HORNPIPE
LEMMY BRAZIL'S NO. 2
ENRICO

REELS

ANGELINE THE BAKER
OLD JOE CLARK
SENECA
SQUIRREL HUNTERS
TAM LIN
DORSET FOUR HAND REEL
MISS MCLEOD'S REEL
WILLAFJORD
SPOOTISKERRY

WALTZES

HALFPENNY WALTZ

9 MICHAEL TURNER'S WALTZ 39
9 CADER IDRIS 40
10 LLWYN ONN 41
11 VALSE DE NOEL 42
11 LA CHASSE À LA BÉCASSE 44
12 FLATBUSH WALTZ 46
13 STRONSAY WALTZ 47
13 SI BHEAG SI MHOR 48

POLKAS

15
16 SCAN TESTER'S NO. 1 50
17 SOLDIER'S JOY 50
GALOPEDE 51
THREE AROUND THREE 51
BONNY BREAST KNOT 52
19 BONNY KATE 52
19 C POLKA 53
20 LA ROULANTE (L.N.B.) 53
20 BECAUSE HE WAS A BONNY LAD 54
SEVEN STEP POLKA 54
I'LL TELL ME MA 55

RANTS

22
23
23 MORPETH RANT 57
24 FOXY RANT 58

PLAYFORD

24
25
26
26 HOLE IN THE WALL 61
27 MR ISAAC'S MAGGOTT 62
28 ORLEANS BAFFLED 63
28 NEWCASTLE 64
JACK'S MAGGOT 64

SCHOTTISHES

30
30 J'AI TROIS VAISSEAUX 66
32 EVIT GABRIEL 67
32 LE SOIR VENU 68
33 SCHOTTISHE DE LANDES 69
33 CANAL IN OCTOBER 69
34 SCHOTTISHE À VIRMOUX 70
36 STYE AT NIGHT 71

SWEDISH

36
SEN POLSKA 73
38 ENGELSKA 74

HAMBURGER 76

MISCELLANEOUS

PRINCESS ROYAL 78
COCHIN CHINE 79
SHREDS AND PATCHES 79
PORTESHAM BREAKFAST 80
BARNACLE BILL 81
KATYUSHA 82
KALINKA 83
AN DRO 84
ELK RIVER BLUES 84
TARANTELLA DEL 600 85
UNTIED KNOT 86
HOBLA MR D'SPAE 88
TYSKEREN 88
HUPFAD VOGL 89

MAZURKAS

L'INCONNU DE LIMOISE 91
MAZURKA D'ENBRAULT 92
MAZURKA DE LAPLEAU 92

BOURRÉES

IL EST BIEN TEMPS 94
BOURRÉE DE CONCOURS 94
LE RUBAN BLEU 95
BOURRÉE DES DINDES 95
ADIEU BELLE JE M'EN VAS 96
ALFRED POMMIER 96
CHASSEPAIN 97
GEORGE SAND 97
ON D'ONEREN GARDA 98
GRANDES POTERIES 99
LA MONTAGNARDE 100
BOUZY BOURRÉE 101

SONGS

HAUL AWAY 103
I'M SHIPPING UP TO BOSTON 104
SOUTH AUSTRALIA 105
NEW YORK GIRLS 106
MINGULAY BOAT SONG 108
COUNTRY LIFE 109
GREENLAND WHALE FISHERIES 110

ENGLISH COUNTRY GARDEN 112

XMAS

I SAW THREE SHIPS 115
DING DONG MERRILY ON HIGH 115
DECK THE HALLS 116
WE WISH YOU A MERRY CHRISTMAS 116
THE HOLLY BEARS A BERRY 117
HERE WE COME A WASSAILIN' 118
SUSSEX CAROL 119

ADIEU BELLE JE M'EN VAS	96	I SAW THREE SHIPS	115
ALFRED POMMIER	96	JACK IN THE GREEN	25
AN DRO	84	JACK'S MAGGOT	64
ANGELINE THE BAKER	30	J'AI TROIS VAISSEAUX	66
BARNACLE BILL	81	JOHN TALLIS' CANON	12
BECAUSE HE WAS A BONNY LAD	54	KALINKA	83
BLACK JOKE	15	KATYUSHA	82
BONNY BREAST KNOT	52	LA CHASSE À LA BÉCASSE	44
BONNY KATE	52	LA MONTAGNARDE	100
BOURRÉE DE CONCOURS	94	LA ROULANTE (L.N.B.)	53
BOURRÉE DES DINDES	95	LEMMY BRAZIL'S NO. 2	28
BOUZY BOURRÉE	101	LE RUBAN BLEU	95
BOYS OF BLUEHILL	24	LE SOIR VENU	68
CADER IDRIS	40	L'INCONNU DE LIMOISE	91
CAMERON'S GOT HIS WIFE AGAIN	26	LLWYN ONN	41
CANAL IN OCTOBER	69	LONG ROOM OF SCARBOROUGH	20
CHASSEPAIN	97	MAZURKA DE LAPLEAU	92
COCHIN CHINE	79	MAZURKA D'ENBRAULT	92
COUNTRY LIFE	109	MICHAEL TURNER'S WALTZ	39
C POLKA	53	MINGULAY BOAT SONG	108
DECK THE HALLS	116	MISS MCLEOD'S REEL	34
DERBY KELLY	9	MORGAN RATTLER	17
DING DONG MERRILY ON HIGH	115	MORPETH RANT	57
DORSET FOUR HAND REEL	33	MR ISAAC'S MAGGOTT	62
ELK RIVER BLUES	84	NEWCASTLE	64
ENGELSKA	74	NEW YORK GIRLS	106
ENGLISH COUNTRY GARDEN	112	OFF TO CALIFORNIA	24
ENRICO	28	OLD JOE CLARK	30
EVIT GABRIEL	67	ON D'ONEREN GARDA	98
FIERY CLOCKFACE	9	ORLEANS BAFFLED	63
FILTHY RICH	14	OUT ON THE OCEAN	13
FLATBUSH WALTZ	46	PADDY CAREY	16
FOXHUNTER'S	19	PEACOCK FOLLOWED THE HEN	20
FOXY RANT	58	PIDDELIPOM	22
GALOPEDE	51	PORTESHAM BREAKFAST	80
GEORGE SAND	97	PRINCESS ROYAL	78
GRAMMACHREE	13	ROBIN'S MAGGOTT	11
GRANDES POTERIES	99	ROCKY ROAD TO DUBLIN	19
GREENLAND WHALE FISHERIES	110	SCAN TESTER'S NO. 1	50
HALFPENNY WALTZ	38	SCHOTTISHE À VIRMOUX	70
HAMBURGER	76	SCHOTTISHE DE LANDES	69
HAUL AWAY	103	SENECA	32
HERE WE COME A WASSAILIN'	118	SEN POLSKA	73
HOBLA MR D'SPAE	88	SEVEN STARS	11
HOLE IN THE WALL	61	SEVEN STEP POLKA	54
HUNT THE SQUIRREL	10	SHREDS AND PATCHES	79
HUPFAD VOGL	89	SI BHEAG SI MHOR	48
IL EST BIEN TEMPS	94	SOLDIER'S JOY	50
I'LL TELL ME MA	55	SOUTH AUSTRALIA	105
I'M SHIPPING UP TO BOSTON	104	SPOOTISKERRY	36

SQUIRREL HUNTERS	32
STRONSAY WALTZ	47
STYE AT NIGHT	71
SUSSEX CAROL	119
SWANSEA HORNPIPE	26
TAM LIN	33
TARANTELLA DEL 600	85
THE HOLLY BEARS A BERRY	117
THREE AROUND THREE	51
TRADE WIND HORNPIPE	27
TRUMPET HORNPIPE	23
TYSKEREN	88
UNTIED KNOT	86
VALSE DE NOEL	42
WE WISH YOU A MERRY CHRISTMAS	116
WILLAFJORD	36
WILLIAM AND NANCY	15
YER PIG'S ON FIRE	23

CHORDS

Inversions: G/B, for example, indicates a G chord played over a B bass note.
If playing single lines following the chords, you should play the bass note.

ATTRIBUTION

All tunes are traditional unless the composer is indicated.

SCORING HORNPIPES

It is not always possible to notate the rhythm of hornpipes or step-hops in an easy to read but accurate way.

One convention is to write them with plain quavers. They may then be played 'straight' or in dotted time or somewhere between the two.

Another convention is to write them in dotted time. However, they are not played strictly as written, but with a swing.

These hornpipes are played with this swing. They have been written with dotted quaver / semiquaver pairs but they should be played with a triplet feel.

So:

is played as:

The time signature for hornpipes is Cut Time which is like 4/4 but emphasises the two-to-a bar pulse.

Drawings by Ignacia Ruiz

Logo by Stuart Russell

FIDDLE CHORDS

○ minor
○ open

F

C

G

D

A

E

B

Low

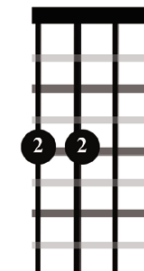
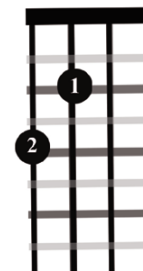
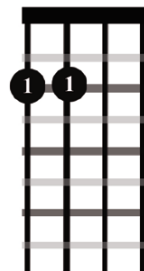
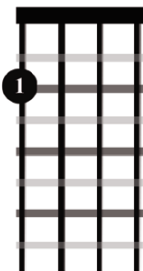
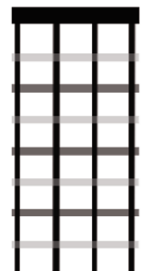
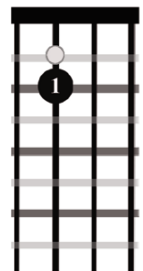
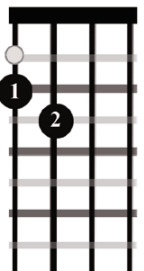

Middle

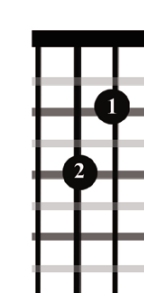
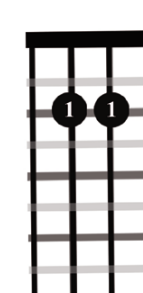
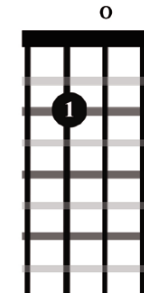
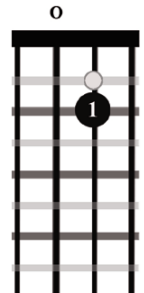
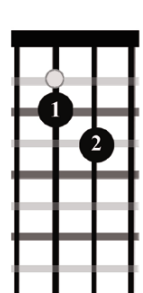
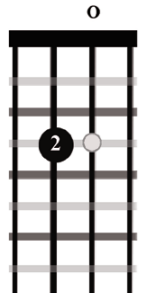

High

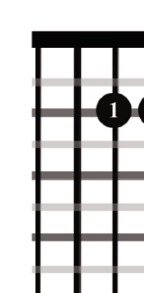
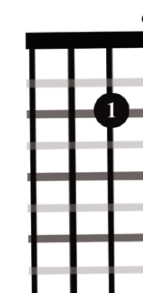
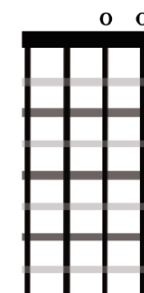
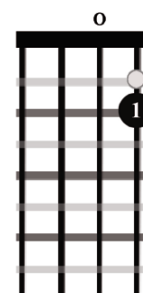
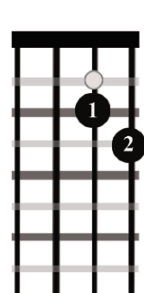
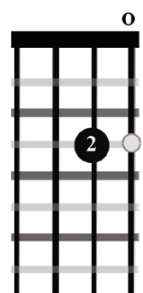
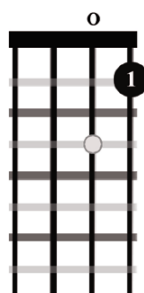

JIGS

DERBY KELLY

Staff 1: G G G D

Staff 2: G C D 1. G 2. G

Staff 3: D D D A D G

Staff 4: C D 1. G 2. G

FIERY CLOCKFACE

Staff 1: D C A

Staff 2: D G A 1. D 2. D

Staff 3: D G A

Staff 4: D G A 1. D 2. D

HUNT THE SQUIRREL

Second Part

ROBIN'S MAGGOTT

D D D A

D D A G A ¹D ²D

D A D Emin A

D D G D A ¹D ²D

SEVEN STARS

D G D G G A

D G D G ¹A D ²A D

A A A A

G D G D G ¹A D ²A D

JOHN TALLIS' CANON

G Em Am D (Repeat)

GRAMMACHREE

Chord symbols: G, G, Am, Em, Em, G, Am, Em, C, B7, Am, Em, Em, D, C, Bm, Am, Em.

OUT ON THE OCEAN

Chord symbols: G, G, C, D, G, G, C, D, C, D, C, G, C, C, Bm, Em, Am, Bm, C, D, Am, D, G, G.

FILTHY RICH

Richard Jones

A Bm G Em7 F#m7

B

C

D

Alternative A

Structure: AA BB AA BB CC DD

WILLIAM AND NANCY

G C G D G ^{1.}D G ^{2.}D G

G C G G C G G

C G D G ^{1.}D G ^{2.}D G

BLACK JOKE

G Emin Amin D G Emin

Amin D G C ^{1.}D G ^{2.}D G

G G/B C D G G/B C D

G Emin Amin D G Emin Amin D

G C D G G G/B C D

G G/B C D G Emin Amin D

G Emin Amin D G C D G

PADDY CAREY

Chords and notes for each staff:

- Staff 1: G, G/B, C, Am, D
- Staff 2: G, G/B, D, G
- Staff 3: G, C, G, G, C, G, D
- Staff 4: Em, Bm, C, D, G, D, G
- Staff 5: C, G/B, D, D
- Staff 6: C, G/B, D, G

Guitars: Ska rhythm
Bodhrans: Rims on C Part

MORGAN RATTLER

SLIP JIGS

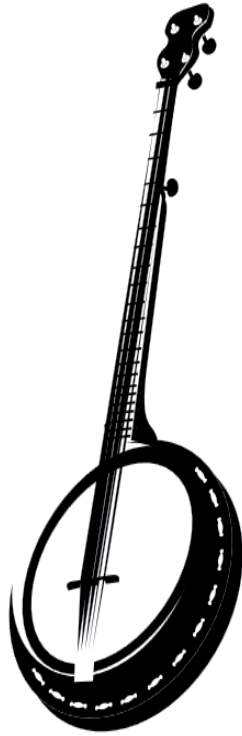

FOXHUNTER'S

Bodhran break between tunes

ROCKY ROAD TO DUBLIN

Rhythm: accents on beats 1, 3 and 7

Ending: 1st bar of A part

LONG ROOM OF SCARBOROUGH

G G D G C D
 Em D C D Em D C D

PEACOCK FOLLOWED THE HEN

Amin G Amin Amin G
 C C D C G/B

HORNPIPES

PIDDELIPOM

The main musical score for 'PIDDELIPOM' is written in 4/4 time and the key of D major. It consists of six staves of music. The first staff has chords G, G/B, C, D, G, and C. The second staff has chords C, D, G, G/B, C, D, and G. The third staff has chords C, Amin, and a first ending with D and G, followed by a second ending with D and G. The fourth staff has chords C, G/B, D, C, and G/B. The fifth staff has chords D, G, C, G/B, and D. The sixth staff has chords C, G/B, and a first ending with D and G, followed by a second ending with D and G. There are several triplet markings throughout the score.

Alternative A

Alternative A consists of two staves of music. Both staves feature a sequence of eighth notes with triplet markings. The first staff has six triplet markings, and the second staff has six triplet markings.

Swing

YER PIG'S ON FIRE

Dave Jolly

G C Am D G D7

G C Am D 1. G 2. G 3.

G D C C G A7 D

G D C C G 1. D7 GD7 2. D7 G

Swing

TRUMPET HORNPIPE

G D7

G D A7 1. D 2. D

G C Am D7

G G7 C Cm D 1. G 2. G

Alternative last line

Swing

OFF TO CALIFORNIA

G D G C G Em Am D

G D G C G Em C D G C D G

C Bm Am G C Bm Am D

G D G C G Em C D G C D G

Swing

BOYS OF BLUEHILL

D G A D A D G

D G A D A D D

D G A D A D G

D G A D A D D

JACK IN THE GREEN

D (Bm) Am(c) Am(c)

D D(Bm) Am(c)

Am(c) 1. D 2. D

D Am Am

B \flat B \flat 7 Am

C Am 1. D 2. D

Alternative A

SWANSEA HORNPIPE

G C G Amin D

G C G D G

G C G Amin D

G C G D G

CAMERON'S GOT HIS WIFE AGAIN

D A7 D A

D A7 tr G A7 D

D A7 D G tr 1 D A7 tr

G A7 D 2 D A7 G A7 D

TRADE WIND HORNPIPE

LEMMY BRAZIL'S NO. 2

ENRICO

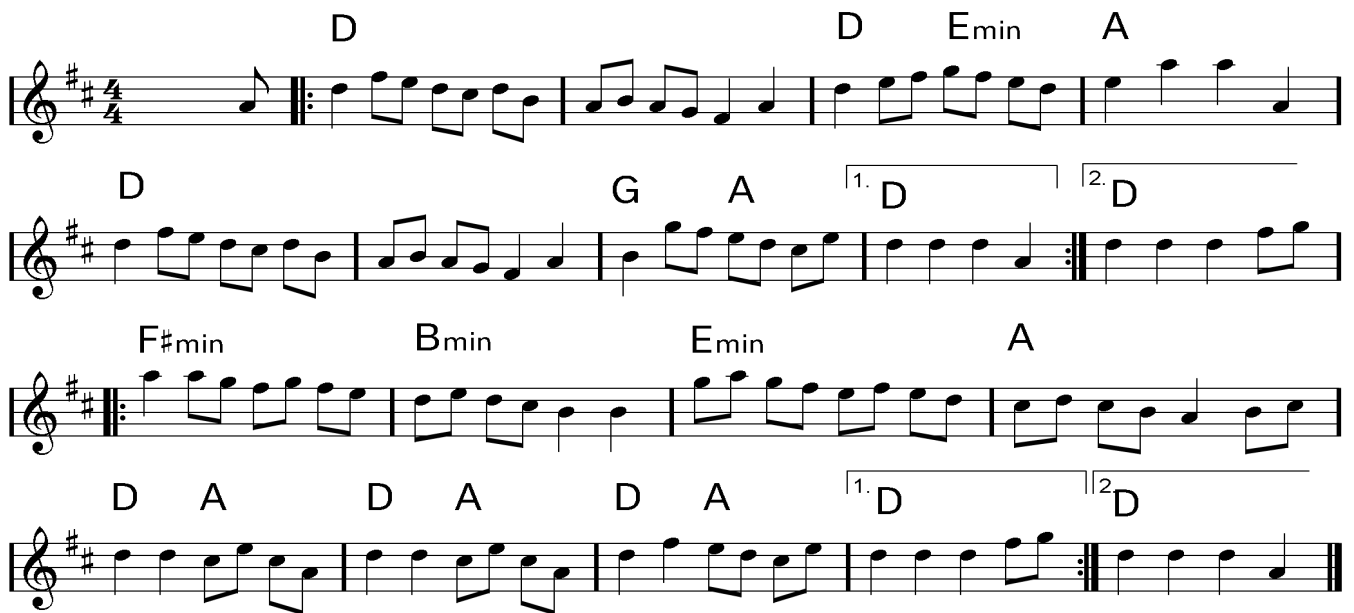

REELS

ANGELINE THE BAKER

OLD JOE CLARK

D D D G
 Angeline the baker lives on the village green.
 D Bm/D G A
 The way that I love Angeline beats all Ive ever seen.
 D D D G
 Angeline the baker, Angeline I know.
 D Bm/D G A
 I should have married Angeline just 20 years ago.

CHORUS (3 parts)

D G D G
Angeline the baker, age of forty-three,
 D D G A
I fed her sugar candy and she still won't marry me.
 D G D G
Angeline the baker, Angeline I know.
 D D D G D
I should have married Angeline just 20 years ago.

Her father was a baker, his name was Uncle Sam.
 And I remember Angeline no matter where I am.
 She said she couldnt do hard work because she was not stout,
 But she baked her biscuits every day and poured that coffee
 out.

CH

I bought Angeline a brand new dress, twas neither black or
 brown.
 It was the color of the sky before the rain came down.
 Sixteen horses in my pack, the leader, he was blind.
 I dreamt that I was dying, I could see my Angeline.

CH

SENECA

SQUIRREL HUNTERS

TAM LIN

Davey Arthur

DORSET FOUR HAND REEL

MISS MCLEOD'S REEL

To the tune of Miss McLeod's Reel

Have you ever been to meeting, Uncle Joe, Uncle Joe? x 3
Don't mind the weather when the wind don't blow.

Chorus

*Hop high ladies, three in a row x 3
Don't mind the weather when the wind don't blow.*

Will your horse carry double, Uncle Joe, Uncle Joe? x 3
Don't mind the weather when the wind don't blow.

Chorus

Is your horse a single-footer, Uncle Joe, Uncle Joe? x 3
Don't mind the weather when the wind don't blow.

Chorus

Would you rather have a pacer, Uncle Joe, Uncle Joe? x 3
Don't mind the weather when the wind don't blow

Chorus

How's your rheumatism, Uncle Joe, Uncle Joe? x 3
Don't mind the weather when the wind don't blow.

Chorus

How do you like the ladies, Uncle Joe, Uncle Joe? x 3
Don't mind the weather when the wind don't blow.

Alt chorus at end:

*"Hop high ladies, get your oatcakes done X3
If you don't get 'em done you won't be having any fun"*

WILLAFJORD

D G D Emin A
 D G A ^{1.}D ^{2.}D
 D Emin A D A
 D Emin A A ^{1.}D ^{2.}D

SPOOTISKERRY

Ian Burns

G G G C D
 G G C D ^{1.}G ^{2.}G
 G G G D
 G G G ^{1.}D G ^{2.}G

WALTZES

HALFPENNY WALTZ

Richard Jones

MICHAEL TURNER'S WALTZ

Chord progression for Michael Turner's Waltz:

- Staff 1: G, Amin, G/B, C, G
- Staff 2: G, Amin, G/B, C, G/D, D, G
- Staff 3: G, Amin, G/B, C, G
- Staff 4: G, Amin, G/B, C, G/D, D, G
- Staff 5: Amin, D, G, D/F#, Emin
- Staff 6: C, G, G, D, G
- Staff 7: Amin, D, G, D/F#, Emin
- Staff 8: C, G, G, D, G

Fiddles: follow bass notes 1st time through

CADER IDRIS

Staff 1: Chords: D, D/F#, Em, A.

Staff 2: Chords: D, G, A, 1. D, 2. D.

Staff 3: Chords: D, A/C#, E/B, A.

Staff 4: Chords: D, A, E7, A7. Performance instructions: *Rallentando*, *a tempo*.

Staff 5: Chords: D, D/F#, Em, A.

Staff 6: Chords: Bm7, Em, A, D.

LLWYN ONN

VALESE DE NOEL

Bruno Le Tron

Alternative B

LA CHASSE À LA BÉCASSE

Chord progression: C, D, G, Em, C, D, G, Em, G, G, G, C, Am, D, G, C, D, Em.

Harmony

Solo - over 2 A parts

FLATBUSH WALTZ

Andy Statman

STRONSAY WALTZ

- Staff 1: A, D, A, E
- Staff 2: A, D, A, ¹E, A, ²A
- Staff 3: A, D, A, E
- Staff 4: F#m, D, A, E, A
- Staff 5: A, D, A, E
- Staff 6: A, D, A, E, A

SI BHEAG SI MHOR

Turlough Carolan

D Bmin G D

G A7 D Bmin

G D D A7 D

G D A7 D D

D A7 G D

A7 D G Bmin

D D G D

G A7 D D

POLKAS

SCAN TESTER'S NO. 1

SOLDIER'S JOY

GALOPEDE

G D Em Am D
 G D Em Am D ^{1.}G ^{2.}G
 G C G D G C D
 G C G D C D G
 G G G C D
 G G C D G

THREE AROUND THREE

G D G C C D
 G D G C D G
 G C G D
 G C C D G

BONNY BREAST KNOT

G C D G G D
 Em C D C D ^{1.}G ^{2.}G
 G G C D
 G G C D ^{1.}G ^{2.}G

BONNY KATE

G D G C D G
 G C D G ^{1.}D ^{2.}D
 G Am G/B C D
 Em D G C D ^{1.}G ^{2.}G D

C POLKA

Chords: G D G C G ^{1.} D ^{2.} D G

Chords: G D/F# Em ^{1.} Am C D ^{2.} Am D G

Polka rhythm A part, off-beats in B part

LA ROULANTE (L.N.B.)

Jean Blanchard

Chords: D C D G D D

Chords: D C D G D ^{1.} A D ^{2.} A D

Chords: Em D

Chords: Cmaj⁷ D G ^{1.} A D ^{2.} A D

Clave rhythm in B Part

BECAUSE HE WAS A BONNY LAD

G C G C G D⁷ G C G C D⁷ G

G C D⁷ G C D⁷ G

SEVEN STEP POLKA

C G D⁷ G G D⁷ G

C G Am Em A⁷ D⁷ G⁷

C G Am Em A⁷ D⁷ G

I'LL TELL ME MA

I'll tell me ma when I go home
 The boys won't leave the girls alone
 They pull my hair, and they steal my comb
 But that's all right till I go home

*She is handsome, she is pretty
 She is the belle of Belfast city
 She is courtin' one, two, three
 Please, won't you tell me, who is he?*

Albert Mooney says he loves her
 All the boys are fighting for her
 Knock at the door and ring the bell
 Sayin', oh my true love, are you well?

Chorus

Out she comes as white as snow
 Rings on her fingers, and bells on her toes
 Old Jenny Murray says she'll die
 If she doesn't get the fellow with the roving eye

Chorus

Let the wind and the rain and the hail blow high
 And the snow come tumbling from the sky

She's as nice as apple pie
 She'll get her own lad by and by

Chorus

When she gets a lad of her own
 She won't tell her ma when she comes home

Let them all come as they will
 For it's Albert Mooney she loves still

Chorus

RANTS

MORPETH RANT

FOXY RANT

Richard Jones

D Bmin D Bmin D Bmin D Bmin

D Bmin D Bmin D Bmin D Bmin

D Bmin D Bmin D Bmin D Bmin

D Bmin D Bmin D Bmin D Bmin

D Bmin D Bmin D Bmin D Bmin

D Bmin D Bmin D Bmin D Bmin

C Amin C Amin C Amin C Amin

D Bmin D Bmin D Bmin D C C#

Alternative

PLAYFORD

HOLE IN THE WALL

Henry Purcell

G D Emin Bmin C G C D7 G

Emin Amin B Emin Amin Emin B Emin

C D Emin D G D Emin D7 G

MR ISAAC'S MAGGOTT

System 1: C G | C F G | C F | D G
 System 2: C G | C F G | C F | G C
 System 3: C F C | C F C | C F C | C F C
 System 4: C Dm C/E | F Dm G | C Dm C/E | Dm G C
 System 5: C Dm C/E | C G | C Dm C/E | C F G

Two bars of a held C before going into Orleans Baffled

ORLEANS BAFFLED

NEWCASTLE

A

5

10 **B**

14

JACK'S MAGGOT

SCHOTTISHES

J'AI TROIS VAISSEaux

Strings only * 2 / Evit Gabriel (all) / Trois Vaisseaux (strings) * 1

Evit Gabriel (all) * 3 Strings play 2nd part second time through

Trois Vaisseaux (strings only) * 1

EVIT GABRIEL

Em Am B7

Em Am ^{1.} B7 Em ^{2.} B7 Em

Am D7 G C Am B7 Em E7

Am D7 G C Am B7 ^{1.} Em ^{2.} Em

2nd Part

^{1.} ^{2.}

^{1.} ^{2.}

LE SOIR VENU

Stéphane Durand

A

B

Alternative B

“Riff” is the chords of A part

SCHOTTISCHE DE LANDES

G D G D G D G

G D G D G D G

G D G D G

G D G D G

CANAL IN OCTOBER

Frédéric Paris

G G/B C D

G G/B C D

G G/B C D C/E D/F# G

G G/B C D

G G/B C D C/D G

SCHOTTISCHE À VIRMOUX

D D/F# G Em D G D/F# A

D D/F# G Em D G D

D G D/F# Em A

Bm G D A D

STYE AT NIGHT

Alan Lamb

Intro

Em C D

D Bm Bm

A

Em C

D Bm Bm

B

Em G C D Bm

x 4

Alternative A

1. 2.

Intro 1: Rhythm only

Intro 2: Plus wind melody

Intro 3: Plus string drone

A/B

A/B Strings play alternative A melody

A/B

Intro as Intro 3

B

SWEDISH

SEN POLSKA

efter Lars Solstrum

Chords: C, G/C, C, ^{1.}F/C G, ^{2.}G, C

Chords: C, C, Dm7, ^{1.}C/E, F, G, ^{2.}C/E, G, C

Chords: D, A/D, D, ^{1.}G/D A, ^{2.}A, D

Chords: D, D, Em7, ^{1.}D/F#, G, A, ^{2.}D/F#, A, D

ENGELSKA

Anglais from Tolg, Småland

14 D A A A E

Engelska from Blekinge
17 D D A D A D

21 D G A A D D G A D

HAMBURGER

MISCELLANEOUS

PRINCESS ROYAL

COCHIN CHINE

Chord progression: G G D G | 1. D G | 2. C D G

Chord progression: G C Am D G | 1. D G | 2. C D G

Second Part

Chord progression: 1. 2. | 1. 2.

SHREDS AND PATCHES

Chord progression: D D A

Chord progression: D G D A

Chord progression: D D A

Chord progression: Bm G D A

The piece 'SHREDS AND PATCHES' consists of four staves of music in 3/4 time. The first staff has a key signature of two sharps (F# and C#) and a key signature of two sharps (F# and C#). The second staff has a key signature of two sharps (F# and C#) and a key signature of two sharps (F# and C#). The third staff has a key signature of two sharps (F# and C#) and a key signature of two sharps (F# and C#). The fourth staff has a key signature of two sharps (F# and C#) and a key signature of two sharps (F# and C#). All staves feature a melody with quarter and eighth notes, and a bass line with quarter notes.

PORTESHAM BREAKFAST

Richard Jones

A

G D/F# Em C Am D Em D

B

G C/G D/G G C G/B G D

Em Am D G C G/B D G

Alternative A

Alternative A - 2nd Part

BARNACLE BILL

Herbert Ashworth-Hope

G G G Amin D

1. G G D A7 D

2. G G G D G

G G G C D

G G D G Amin D

G G G C D

G D G G D G

KATYUSHA

Chords: Am, E, E, Am, Am, C, Dm, Am, to Coda, Dm, Am, E7, 1. Am, 2. Am E, A, E, E, 1. A, 2. E, A, E, CODA, Dm, Am, E, Am.

KALINKA

A7 Dmin

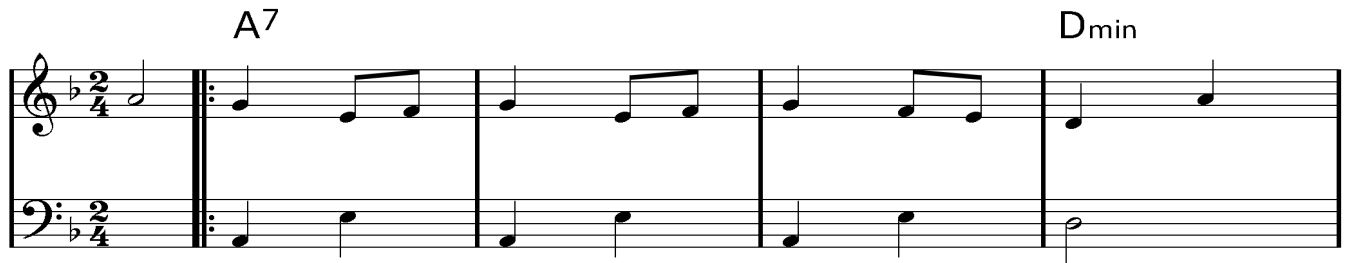

A7 1. Dmin 2. Dmin

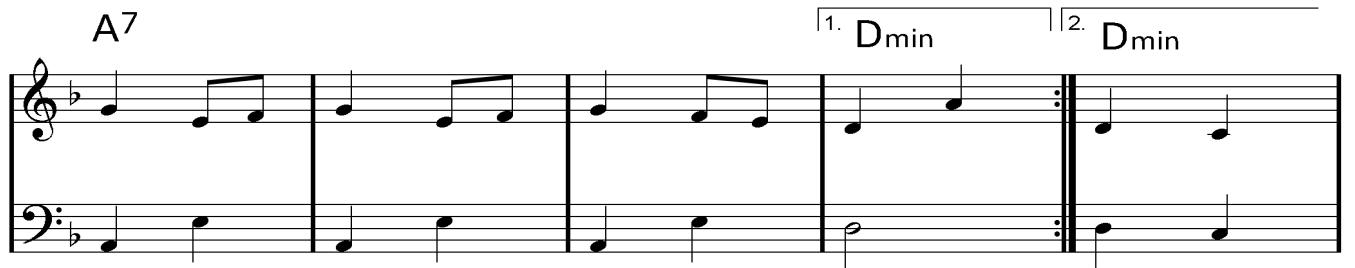

F C7 F F C7

F Gmin

1. C7 2. C7

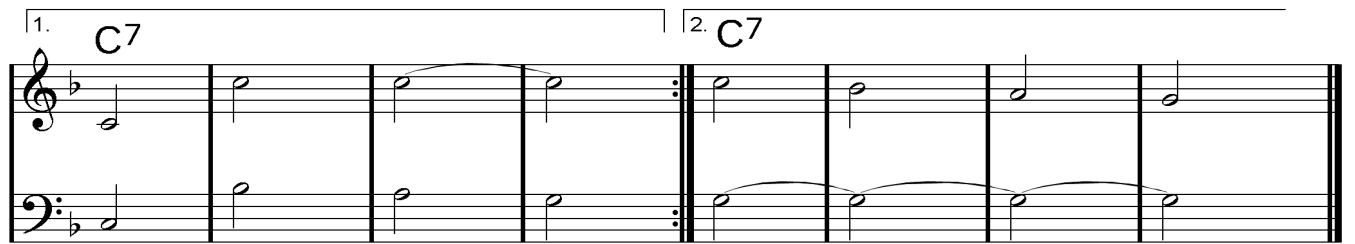

AN DRO

E

C

Chords should be played modal - no 3rds

ELK RIVER BLUES

Ernie Carpenter

TARANTELLA DEL 600

♩

Amin Amin Amin E Amin

Amin Amin Amin E Amin Amin G

C G C Dmin Amin E Amin G

C G C Dmin Amin E Amin G Amin

Amin Amin Dmin Amin E Amin

Amin Amin Dmin Amin E Amin Amin D.S. al Code

⊕ Amin Amin Dmin E Amin Amin

1, 2, 3 4.

UNTIED KNOT

17

Am G

21

Fmaj7 G Em

25

D7(sus4) Fmaj7

29

G9 Am

32

1. 2.

HOBLA MR D'SPAE

TYSKEREN

HUPFAD VOGL

MAZURKAS

Swing

L'INCONNU DE LIMOISE

Max Heintzen

MAZURKA DE LAPLEAU

Straight * 2, Swing * 1, Straight * 1

MAZURKA D'ENBRAULT

Thierry Mirebeau

BOURRÉES

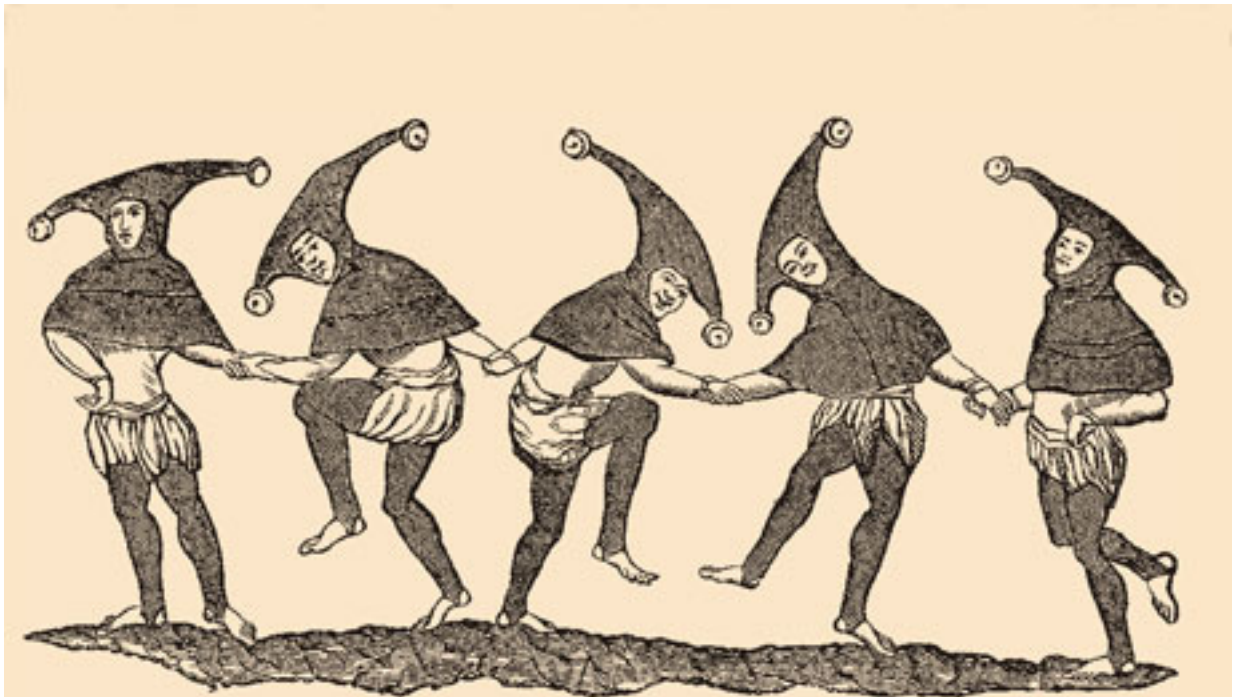

IL EST BIEN TEMPS

Second Line (A Part)

BOURRÉE DE CONCOURS

Serge Durin

Fiddles hold Bb in bar 2 until start of bar 4 and Bb in bar 6 until start of bar 8

LE RUBAN BLEU

BOURRÉE DES DINDES

ADIEU BELLE JE M'EN VAS

Alternative A Part

Alternative A Part of the musical score. It consists of two staves in 2/4 time with a key signature of one sharp (F#). The first staff has chords C and D, and the second staff has chords C/E and D/F#.

ALFRED POMMIER

GEORGE SAND

CHASSEPAIN

Gilles Chabenat

ON D'ONEREN GARDA

D C G

D C D

D G C D

D G C D G

Alternative A

CODA

G D G D G

GRANDES POTERIES

G

Am D G

G

Am D G

G

Am C D

G

Am C D G

Second Line (Repeat over A and B Part)

LA MONTAGNARDE

G G G D

G G G D

G C D

G C D G

BOUZY BOURRÉE

Richard Jones

SONGS

HAUL AWAY

When I was a little lad
And so my mother told me,
Way, haul away, we'll haul away Joe,
That if I did not kiss a gal
My lips would grow all moldy,
Way, haul away, we'll haul away Joe.

*Way, haul away, we'll haul away together,
Way, haul away, we'll haul away Joe,
Way, haul away, we'll haul for better weather,
Way, haul away, we'll haul away Joe.*

King Louis was the King of France
Before the Revolution,
Way, haul away, we'll haul away Joe,
King Louis got his head cut off
Which spoiled his constitution.

Way, haul away

Oh the cook is in the galley
Making duff so handy
Way, haul away, we'll haul away Joe,
And the captain's in his cabin
Drinkin' wine and brandy
Way, haul away, we'll haul away Joe.

Way, haul away

I'M SHIPPING UP TO BOSTON

Dropkick Murphys

E

E D A D A

E D E D

E D D A D A

I'm a sailor peg
And I've lost my leg
Climbing up the topsail
I've lost my leg

Shipping up to Boston way hey oh
Shipping up to Boston way hey oh
Shipping up to Boston way hey oh
Shipping up to Boston
To find my wooden leg

SOUTH AUSTRALIA

G

G D G

G

G D G

In South Australia I was born
Heave away! Haul away!
South Australia round Cape Horn
We're bound for South Australia

Heave away you rolling king
Heave away! Haul away!
Heave away, oh, hear me sing
We're bound for South Australia

There ain't but one thing grieves my mind
Heave away! Haul away!
To leave Miss Nancy Blair behind
We're bound for South Australia

And as we wallop round Cape Horn
Heave away! Haul away!
We'll wish to god we'd never been born
We're bound for South Australia

And now I'm on some foreign strand
Heave away! Haul away!
With a bottle of whiskey in my hand
We're bound for South Australia

NEW YORK GIRLS

D G A D

D G A D

D G A D

D G A D

As I walked out on Broadway,
One evening in July
I met a maid who asked my trade,
“A Sailor John” says I

CHORUS

*And away you Santee, my dear Annie
Oh you New York girls, can't you dance the polka?*

I took her down to Tiffany's,
I did not mind expense
I bought her two gold earrings
And they cost me fifty cents.

CHORUS

She said “You lime-juice sailor,
Now take me home you may.”
But when we reached her cottage door
She unto me did say

CHORUS

“My flashman he's a Yankee,
With his hair cut short behind
He wears a pair of long sea boots
And he sails in the Black Ball Line.”

CHORUS

“He's homeward bound this evening,
And with me he will stay.
So get a move on, sailor-boy
You'd best be on your way.”

CHORUS

I kissed her hard and proper
Before her flashman came
Saying “Fare you well you Bowery girl,
I know your little game.”

CHORUS x 2

MINGULAY BOAT SONG

C

G7 F

C

G7 C

Chorus

*Heel yo ho, boys; let her go, boys;
Swing her head round, and all together.
Heel you ho, boys; let her go boys,
Sailing homeward to Mingulay.*

What care we though white the Minch is?
What care we for wind or weather?
Pull her round boys! Every inch is
Heading homeward, to Mingulay.

Chorus

When the wind is wild with shouting
And the waves mount ever higher
Anxious eyes turn ever seaward
To see us home, boys, to Mingulay

Chorus

Wives are waiting by the harbour,
Looking seaward from the heather;
Heave her head round and we'll anchor,
Ere the sun sets on Mingulay.

Chorus

COUNTRY LIFE

I like to rise when the sun she rises
Early in the morning
I like to hear them small birds singing
Merrily upon their ley land
And hurrah for the life of a country boy
And to ramble in the new mown hay

In the Spring we sow, in the harvest mow
And that is how the seasons around they go
But of all the times if choose I may
It's to ramble in the new mown hay

In the Winter when the sky is gray
We hedge and ditch our lives away
In the Summer when the sun shines gay
We go rambling in the new mown hay

GREENLAND WHALE FISHERIES

- Staff 1: Chords D, D, D. Notes: D4, E4, F#4, G4, A4, B4, C5, B4, A4, G4, F#4, E4, D4.
- Staff 2: Chords A, D, G, G, A, D, A. Notes: D4, E4, F#4, G4, A4, B4, C5, B4, A4, G4, F#4, E4, D4.
- Staff 3: Chords D, G, A, D. Notes: D4, E4, F#4, G4, A4, B4, C5, B4, A4, G4, F#4, E4, D4.
- Staff 4: Chords D, D, D, D, A. Notes: D4, E4, F#4, G4, A4, B4, C5, B4, A4, G4, F#4, E4, D4.
- Staff 5: Chords D, G, G, A, D, A, D. Notes: D4, E4, F#4, G4, A4, B4, C5, B4, A4, G4, F#4, E4, D4.
- Staff 6: Chords G, A, D. Notes: D4, E4, F#4, G4, A4, B4, C5, B4, A4, G4, F#4, E4, D4.

In eighteen hundred and forty four
On March the twentieth day
We hoisted a flag to our foretop mast
And for Greenland sailed away, brave boys
And for Greenland sailed away

Our captain walking the quarterdeck
With spyglass in his hand
A whale, a whale, a whale fish he cries
And she blows at every span, brave boys
And she blows at every span

Overhaul, overhaul, let your davit tackles fall
And launch your boats for sea
With the line coilers and jolly jack o' tars
And away to the fish we'll go, brave boys
And away to the fish we'll go

The whale been struck and the line played out
She made a great flurry with her tail
The boat capsized, five men were lost
And a nice little apprentice boy, brave boys
And a nice little apprentice boy

Sad news, sad news to our captain came
Which grieved his heart full sore
At the losing of the poor apprentice boy
But the whale grieved him ten times more, brave boys
But the whale grieved him ten times more

It is time to leave this cold country now
And from Greenland sail away
With the hail and the snow and the whale fishes blow
And the daylight is never done, brave boys
And the daylight is never done
And the daylight is never done

ENGLISH COUNTRY GARDEN

How many gentle flowers grow in an English country garden?
I'll tell you now, of some that I know, and those I miss I hope you'll pardon.

Daffodils, hearts-ease and florets, meadow sweet and lilies, stocks,
Gentle lupins and tall hollyhocks,
Roses, fox-gloves, snowdrops, forget-me-nots in an English country garden.

How many insects find their home in an English country garden?
I'll tell you now of some that I know, and those I miss, I hope you'll pardon.

Dragonflies, moths and bees, spiders falling from the trees,
Butterflies sway in the mild gentle breeze.
There are hedgehogs that roam and little garden gnomes in an English country garden.

How many song-birds make their nest in an English country garden?
I'll tell you now of some that I know, and those I miss, I hope you'll pardon.

Babbling, coo-cooing doves, robins and the warbling thrush,
Blue birds, lark, finch and nightingale.
We all smile in the spring when the birds all start to sing in an English country garden.

XMAS

I SAW THREE SHIPS

Chord symbols: G, C, G, D, G, E_{min}, D, G, C, G, D, G, E_{min}, D, G, C, G, D, G, D, G, D, G, D, G.

DING DONG MERRILY ON HIGH

Chord symbols: D, E_{min}, D/F#, D, G, A, D, D, D/F#, E_{min}, A, D, B_{min}, E_{min}, A, G, E_{min}, A, E_{min}, A, D.

DECK THE HALLS

WE WISH YOU A MERRY CHRISTMAS

THE HOLLY BEARS A BERRY

Chord symbols for the musical score:

Staff 1: G, Em, D7, G, G

Staff 2: Em, D7, G, G, G, G

Staff 3: G, G, C, Em, D7, G, D7

Staff 4: G, G, Em, D7, G

Now the holly bears a berry as white as the milk,
 And Mary she bore Jesus all wrapped up in silk.
 And Mary she bore Jesus, our saviour for to be,
 And the first tree in the greenwood it was the holly
 Holly, holly,
 And the first tree in the greenwood it was the holly

Now the holly bears a berry as green as the grass,
 And Mary she bore Jesus who died on the cross.
 And Mary she bore Jesus, our saviour for to be
 And the first tree in the greenwood it was the holly
 Holly, holly,
 And the first tree in the greenwood it was the holly

Now the holly bears a berry as black as the coal,
 And Mary she bore Jesus who died for us all.
 And Mary she bore Jesus, our saviour for to be
 And the first tree in the greenwood it was the holly
 Holly, holly,
 And the first tree in the greenwood it was the holly

Now the holly bears a berry as blood it is red,
 Then Mary bore Jesus who rose from the dead
 And Mary she bore Jesus, our saviour for to be
 And the first tree in the greenwood it was the holly
 Holly, holly,
 And the first tree in the greenwood it was the holly

HERE WE COME A WASSAILIN'

1. Here we come a - was - sail - ing A - mong the leaves so green,
2. We are not dai - ly beg - gers That beg from door to door, But
3. Good mas - ter and good mis - tress, As you sit be - side the fire, Pray
4. We have a lit - tle purse Made of ratch - ing leath - er skin; We

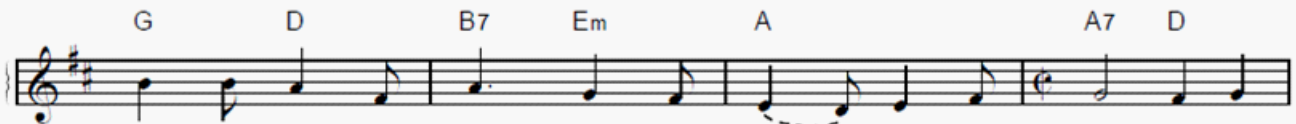

Here we come a - wan - d'ring So fair to be seen. Love and
 we are neigh - bors' chil - dren Whom you have seen be - fore
 think of us poor chil - dren Who wan - der in the mire.
 want some of your small change To line it well with - in.

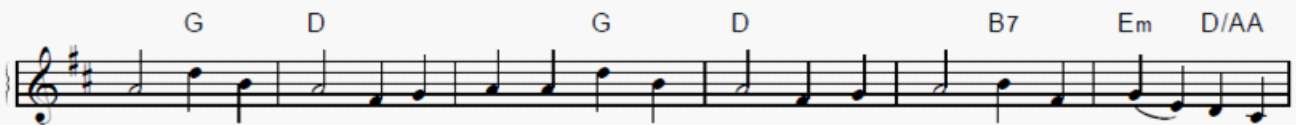

joy come to you, And to you your was-sail, too, And God bless you, and send you A

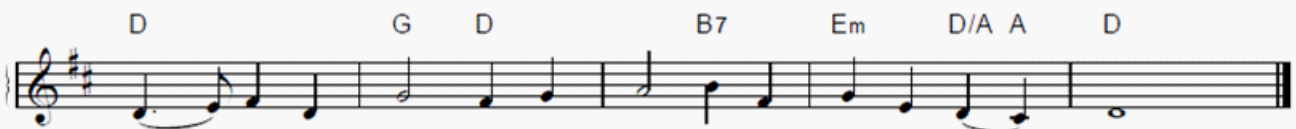

Hap - py New Year, And God send you a Hap - py New Year.

SUSSEX CAROL

The musical score is written in G major (one sharp) and 6/4 time. It consists of four systems, each with a vocal line and a guitar accompaniment line. The chords are indicated below the guitar line.

On Christmas night all Christians sing
 To hear the news the angels bring
 On Christmas night all Christians sing
 To hear the news the angels bring
 News of great joy news of great mirth
 News of our merciful King's birth

Then why should men on earth be so sad
 Since our Redeemer made us glad
 Then why should men on earth be so sad
 Since our Redeemer made us glad Chorus
 When from our sin he set us free
 All for to gain our liberty?

When sin departs before his grace
 Then life and health come in its place
 When sin departs before his grace
 Then life and health come in its place
 Angels and men with joy may sing
 All for to see the new born King Chorus

All out of darkness we have light
 Which made the angels sing this night
 All out of darkness we have light
 Which made the angels sing this night
 Glory to God and peace to men
 Now and forever more, Amen

