

VIRTUAL WORKSHOP TUNES

Version 9

Arrangements: Richard Jones & Belinda Bourquin

www.selfolk.co.uk

L'Air Mignonne

Chords: G G C G Am D
G G C G D G
C G C G Em G Am D
C G C G Em G D G

Harmony

The Harmony section consists of four systems of two staves each. The upper staff contains the melody, and the lower staff contains the harmonic accompaniment. The time signature is 4/4 and the key signature is G major. The first system has a whole rest in the lower staff. The second system has a quarter rest in the lower staff. The third system has a quarter rest in the lower staff. The fourth system has a quarter rest in the lower staff. The music concludes with a double bar line and repeat dots.

Camptown Races

Le Pas D'Été

G G/B C C G D G

G G/B C C G D G

G D G D G C D G

G D G D G C D G

Comical Fellow

D A G F#m G A D

D A G F#m G A D

D D7 G E E7 A

D Bm G A D A

D D D A D

A part second line

Margate Hoy

G Em Am D G Em Bm

Am D G Em C D G

Em D Em D Cmaj7 Bm7

Am D G Em C D G

Mount Hills

Slipska (Belinda Bourquin)

Black Joke

Staff 1: G Emin Amin D G Emin

Staff 2: Amin D G C ^{1.} D G ^{2.} D G

Staff 3: G G/B C D G G/B C D

Staff 4: G Emin Amin D G Emin Amin D

Staff 5: G C D G G G/B C D

Staff 6: G G/B C D G Emin Amin D

Staff 7: G Emin Amin D G C D G

King of The Fairies

Zelda

Am Dm Am C G G Am

Am Dm Am C G G Am

Am Am Dm Dm Em Em Am

Am Am Dm Dm Em Em Am

Em Am Em G D D Em

Em Am Em G D D Em

Em Em Am Am Bm Bm Em

Em Em Am Am Bm Bm Em

The Lonesome Boatman

Staff 1: Am Am C Em7 Em7

Staff 2: Am Am C Em7 Am Am

Staff 3: D D Am Am D D

Staff 4: Am C Em7 Em7 Em7

Staff 5: Am Am C Em7 Am Am

In Memory Of

Ken Smith

and

Steve Ward

Whitefriars

C D G D D D D

C D G D G

C Amin Amin D Amin D

C Amin Amin D D/F# G

Stamford Waltz (Jon Swayne)

Ramenez-Moi Ma Blonde

Swedish Schottische

G Amin D G Amin

G/B G Emin D G D G

G G C Amin Amin G

G G C G/B D G

I'm Not Fed Up With The Pacific Ocean

Ola Bäckström (Swåp)

D A/D D A/D D G A

D A/D D A/D D A/D D

D G D G A

D G * D A D

D A/D D Emin F#min G A

D A/D D A D A/D D

*

I'm Not Fed Up With The Pacific Ocean

Harmony

*

*

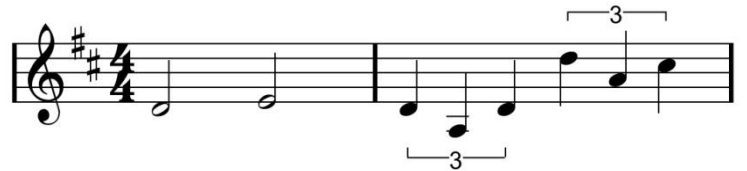

Firebreak (1)

Richard Jones

1

Chords: Emin, Emin, Emin, Emin Amin

5

Chords: Amin D7, G, C, Amin, Amin B7

9

Chords: Emin B7, Emin B7, Emin B7, Emin E7

13

Chords: Amin D7, Gmaj7 Cmaj7, Amin, Amin B7

17

Chords: Emin, Emin, Emin, Emin Amin

21

Chords: Amin D7, G, C, Amin, Amin B7

Firebreak (2)

25

Emin B7 Emin B7 Emin B7 Emin E7

29

Amin D7 Gmaj7 Cmaj7 Amin Amin B7

33

FIREBREAK

37

Amin D7 Gmaj7 Cmaj7 Amin Amin B7

41

FIREBREAK

45

Amin D7 Gmaj7 Cmaj7 Amin Amin B7

Shenandoah Falls

A A D A E

A A D A E 1. A 2. A

D D A A

D D A E 1. A 2. A

Le Ruisseau Français

André Brunet

D A/C# A F#min G Emin Emin A

D A/C# A F#min G Emin 1. A D 2. A D

G Emin A D G Emin A

D G A F#min G Emin 1. A D 2. A D

Jack Robinson

G Amin D D G

C G/B Amin G C D G D G

1. 2.

G C Amin D G C Amin D

G C Amin G C D G D G

1. 2.

Argeers

Mr Lane's Maggot

Alternative Chords A section 2

Em | Em D | C Bm | Am B |

Em | Em D | C B | Am |

Alternative Chords A section 3

Em | Em | D | D |

C | C | Am B | C |

Jiggery Pokerwork

John Spiers

Chords for the first staff: Emin Amin C D G Bmin

Chords for the second staff: Emin Amin C D G Bmin Emin

Chords for the third staff: Emin Amin C D G C Bmin

Chords for the fourth staff: Emin Amin C D G Bmin Emin

Chords for the fifth staff: Emin Emin/D Amin C D G

Chords for the sixth staff: Emin Emin/D C Bmin Emin

Chords for the seventh staff: Emin Emin/D Amin C D G

Chords for the eighth staff: Emin Emin/D C Bmin Emin

Slow version chords (no bass)

Em | Em Em+C | Em+C | Bm7 | * 2

Em | Em | C | D |

Em | Em | D | D Em |

Jiggery Pokerwork

Harmony

Emin Amin⁷ C D G Bmin

Emin Amin⁷ C D G Bmin Emin

Emin Amin⁷ C D G C Bmin

Emin Amin⁷ C D G Bmin Emin

Emin Emin/D Amin⁷ C D G

Emin Emin/D C Bmin Emin

Emin Emin/D Amin⁷ C D G

Emin Emin/D C Bmin Emin

Jump At The Sun

John Kirkpatrick

Chord progression for the first two staves:

Staff 1: Emin Emin Emin Emin B7

Staff 2: Emin Emin Emin Amin B7 Emin

Chord progression for the last two staves:

Staff 3: Emin D C B7

Staff 4: Emin D C Amin B7 Emin

Orange B

Wim Claeys

Bmin G A Bmin G Emin F#min

Bmin G A Bmin G ^{1.} A Bmin ^{2.} A Bmin

Bmin G Bmin Bmin G A F#min

Bmin G Bmin Bmin G A Bmin

Chassepain

Gilles Chabenat

D C Emin A D

D C Emin A D

Emin G A A

Emin G A G D

Emin G A A

Emin G A G A

Baudimic

Gilles Chabenat

D G A D A/C#

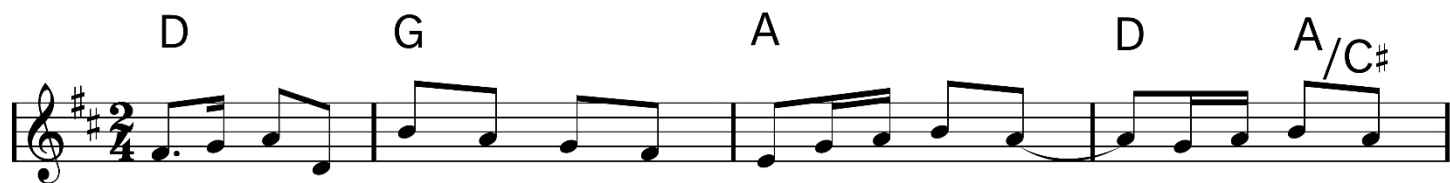

Bmin G Emin Emin A

D G A D A/C#

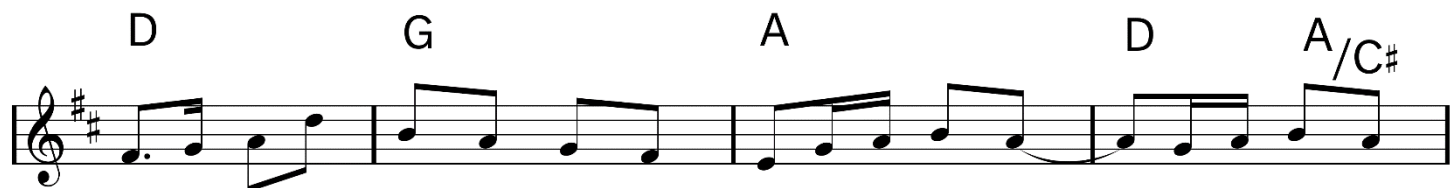

Bmin G A D

D Emin D/F# G A

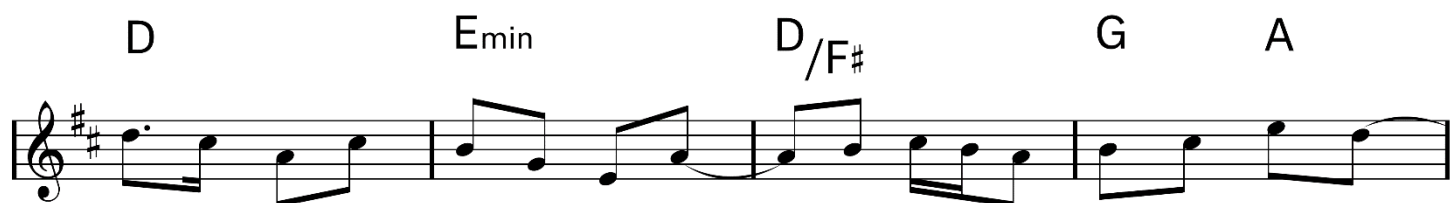

D Emin G A

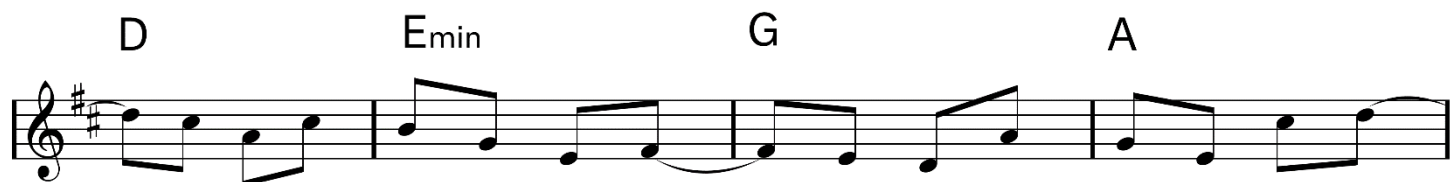

D Emin D/F# G A

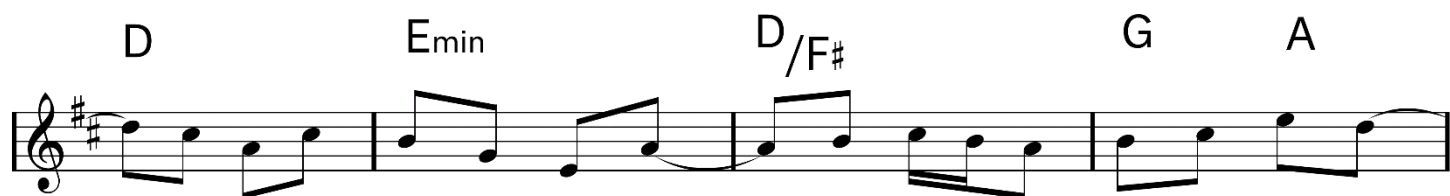

D Emin G A

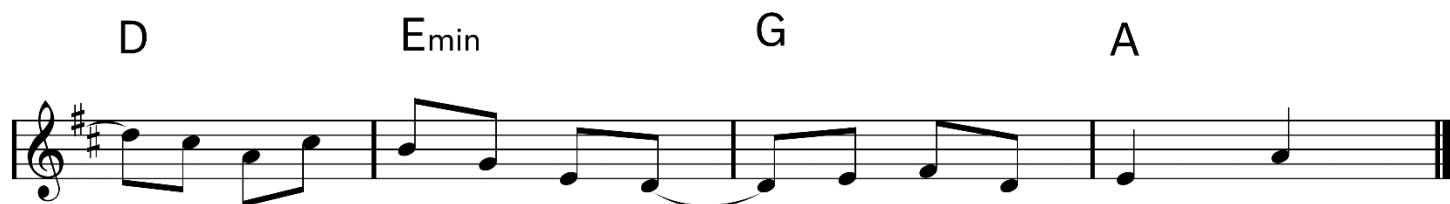

Eklunda No 3

Vikste-Lasse

G G/B C D7 G C G/B D D/F#

G G/B C D7 G C G/B ^{1.} D G ^{2.} D G

G D Cmaj7 D

G D C D G

Emin D Cmaj7 D

Emin D C D G

Eklunda No 3

Harmony

Astrid's Waltz

Staff 1: Em

Staff 2: C, D, Em

Staff 3: Em

Staff 4: C, D, Em

Staff 5: C, D, Em

Staff 6: Em, D, Em

Staff 7: Am, D, Em

Staff 8: Em, D, Em

The Ancient Mariner

Dave Blackmore

Swing

Rikki Tikki Tavi

Richard Jones

